

GROUND FLOOR PLAN

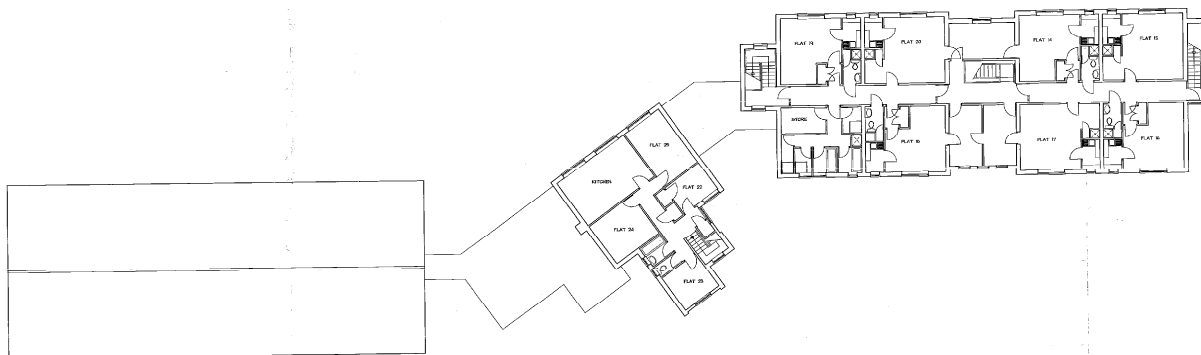

FIRST FLOOR PLAN

Chorley Council

PROPERTY SERVICES
23 Gillibrand Street
Chorley PR7 2EJ

Tel: 01257 515273
Fax: 01257 515279

Revisions		
No.	Remark	Date
A.	Plans updated following work to B&S 9	02.05.13
B.	Flat numbers amended	16.06.13

Client
Chorley Borough Council

Project
Cotswold House
Cotswold Road
Chorley

Description
Existing Plans *13/04/09/ku*

RECEIVED *DEPIAN*
21 MAY 2013

Scale
1:125 @ A1

Drawn by
sw/gk

Checked by
Date
23.03.12

Drawing Number
A12-10 / 01D